

Patient report

Bio-Rad DATE: 03/07/2020
D-10 TIME: 07:03 PM
S/N: #DC2K755917 Software version: 4.30-2
Sample ID: 10675391
Injection date 03/07/2020 07:02 PM
Injection #: 37 Method: HbA1c
Rack #: --- Rack position: 9

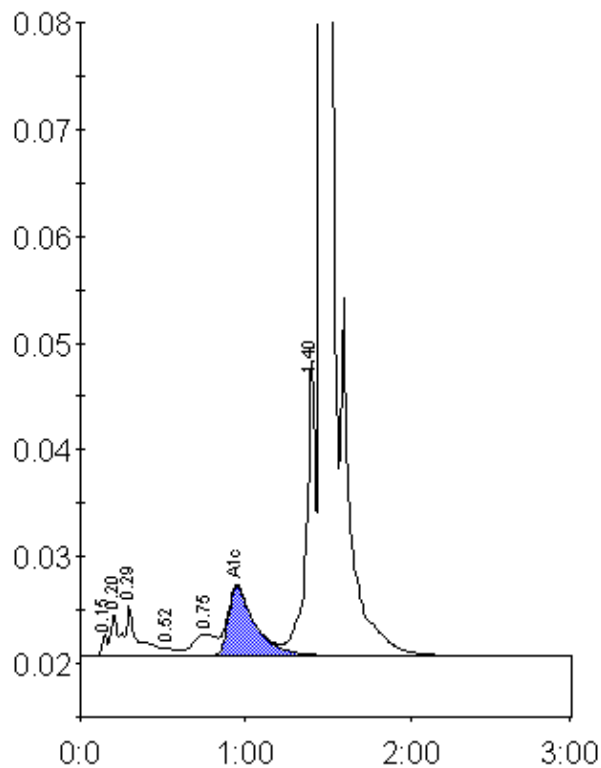

Peak table - ID: 10675391

| Peak | R.time | Height | Area | Area % |
|-------------|--------|---------|---------|--------|
| Unknown | 0.15 | 1952 | 4258 | 0.2 |
| A1a | 0.20 | 3922 | 14430 | 0.8 |
| A1b | 0.29 | 4713 | 22647 | 1.2 |
| F | 0.52 | 659 | 3643 | 0.2 |
| LA1c/CHb-1 | 0.75 | 2047 | 20254 | 1.1 |
| A1c | 0.95 | 6489 | 73120 | 5.4 |
| P3 | 1.40 | 27737 | 108530 | 5.7 |
| A0 | 1.46 | 553751 | 1662871 | 87.1 |
| Total Area: | | 1909754 | | |

| | |
|----------------|-----|
| Concentration: | % |
| A1c | 5.4 |